

## ZONING BOARD OF APPEALS AGENDA

### Public Hearing Application #3

Application # 22Z-0009  
168 Valley Green Drive  
David and Sarah Song

*See Pages to Follow*

222-0009

**David Song**

168 Valley Green Dr  
Penfield, NY 14526  
(585) 451-0699  
dasong@gmail.com



13th January 2022

**Town Of Penfield**

Zoning Board  
3100 Atlantic Ave  
Penfield, NY 14526

To Whom It May Concern:

We are requesting a variance to install a 6' fence on the eastern side of our property right up to the easement (30' ft to the center of the street). We do not believe this will introduce a hazard to traffic/visibility as the fence will be far enough away from the near corner of the intersection. The majority of this fence will replace the many tall pine trees that were recently removed. The proposed fence will start at the northeastern corner of the lot and extend approx. 110" south where it will make a 90 degree turn to the garage.

Sincerely,

A handwritten signature in black ink, appearing to be "David Song", with a long, sweeping underline that extends to the right.

**David Song**

**SCANNED**

CONTRACT FOR LOCATION MAP

Name .....  
 Street Valley Green Drive City/Town Penfield N.Y.  
 Lot No. 28 Subdivision Village Green East, Section III  
 Reference Data, Liber 178 of Maps, Page 23; Liber ..... of Deeds, Page .....  
 Showing Frame, 1 & 2 Story Dwelling; Garage (Not) Attached.  
 Distance as Shown From ..... Property Line Actually Measured.  
 Monuments Used: YES NO

All buildings on premises and any apparent encroachment by or on premises are shown.  
 Main front wall is (is not) on apparent uniform set-back line.

**RECEIVED**  
 JAN 13 2022  
 By \_\_\_\_\_

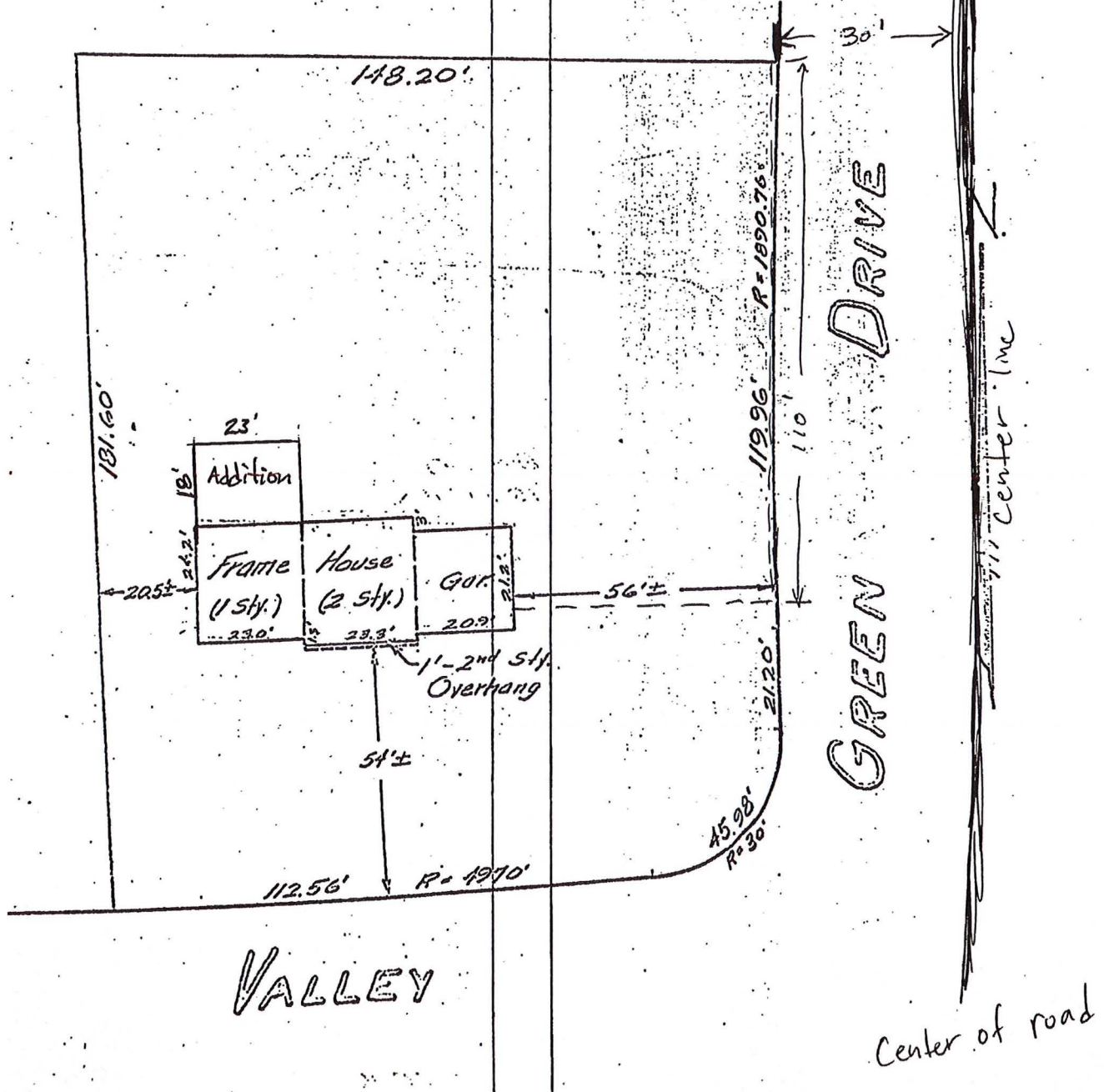

Rendering of proposed fence for 168 Velley7 Green Drive.

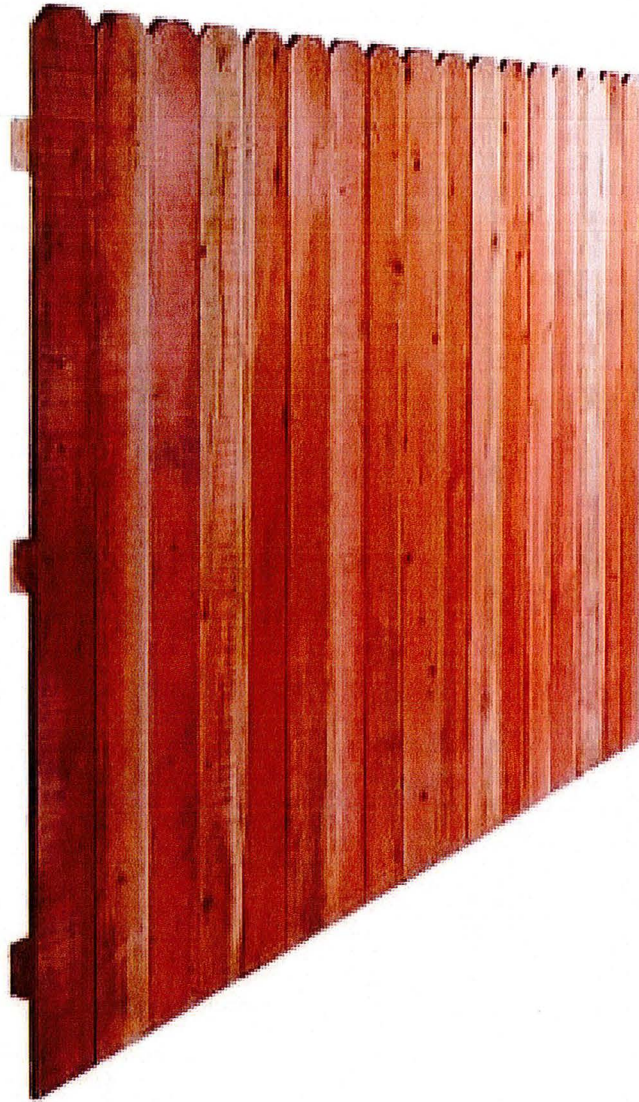



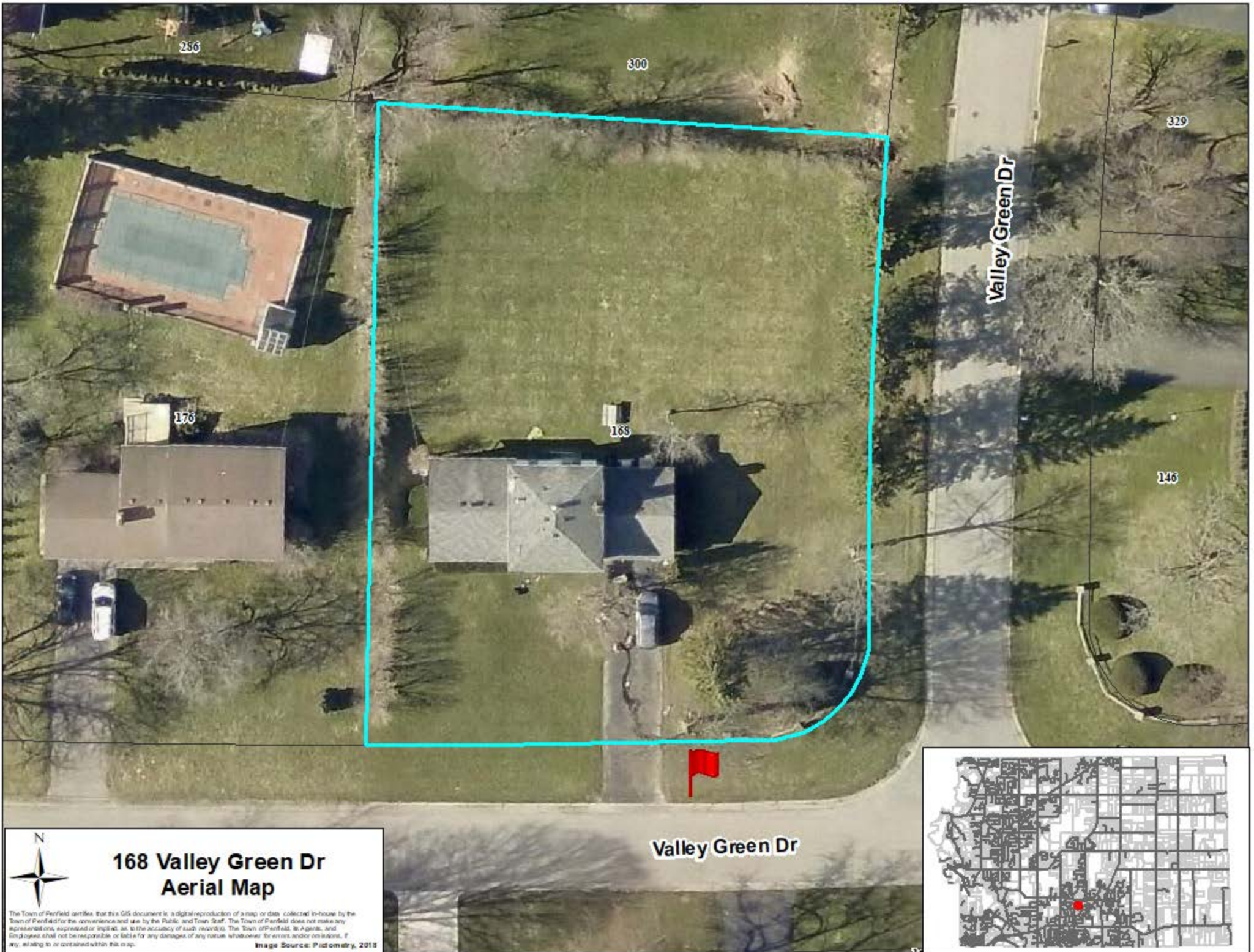

  
**168 Valley Green Dr  
Aerial Map**  
The Town of Penfield certifies that this GIS document is a digital reproduction of a map or data collected in-house by the Town of Penfield for the convenience and use by the Public and Town Staff. The Town of Penfield does not make any representation, suggested or implied, as to the accuracy of such records. The Town of Penfield, its Agents, and Employees shall not be responsible or liable for any damages of any nature whatsoever, for errors and/or omissions, if any, relating to or contained within this map. Image Source: Pictometry, 2018

